Soji | E25069-92BKGLD

Job Name:_____ Job Type:_____ Quantity:_____ Comments:_____

PRODUCT DESCRIPTION

Drawing from the purity and grace of traditional Japanese lanterns, the Soji collection evokes a quiet sophistication through timeless form and thoughtful contrast. Sculpted Satin White glass diffuses a warm, inviting glow while suspended within bold two-tone frames of Gold and Black. With a wide array of pendants, sconces, and portable lamps in varied silhouettes, each piece embodies a soft contemporary aesthetic that resonates across interiors -- minimal yet impactful, refined yet approachable. Soji's expanded range offers design versatility for architectural spaces, layered lighting plans, and modern living environments seeking serene illumination with sculptural presence.

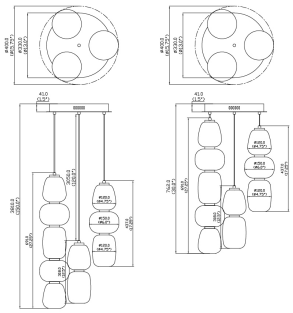

MEASUREMENTS

DIMENSION	: 15.75" L x 15.75" W x 27.5" H
MAX OAH	: 150" OAH
CANOPY	: 13" W x 1.5" H x 13" L
HANGING WEIGHT	: 17.9 lb

LAMPING

INPUT VOLTAGE	: 120V
LUMENS	: 3,200 Rated (2,230 Del.)
BULB	: 3 x 55W LED PCB Integrated , 55W Total
BULB INCLUDED	: (Integrated)
DIMMABLE	: Triac CL or ELV
CRI	: 90 CRI
COLOR_TEMP	: 3000K

FINISHES OPTION

Black / Gold (BKGLD)

GLASS

Satin White 92

MATERIAL

Steel, Glass

RATINGS

cETLus
Dry Location

ADDITIONAL

ADJUSTABLE
SLOPE: 90
RATED LIFE 50000 Hours
OPERATING TEMPERATURE:
-20°C (-4°F), 40°C (104°F)

PHOTOMETIC: Report Found Online

Always consult a qualified electrician before installing any lighting product.

ET2 Contemporary Lighting™

WESTERN DISTRIBUTION CENTER (HEADQUARTER)
253 NORTH VINELAND AVE I CITY OF INDUSTRY, CA 91746

EASTERN DISTRIBUTION CENTER
101 GARDNER PARK | PEACHTREE CITY, GA 30269

P. 626.956.4200 I F. 626.956.4225 I maximlighting.com