Continuum - Track | ETMSC-1END-BK

Job Name:_____ Job Type:_____ Quantity:_____ Comments:_____

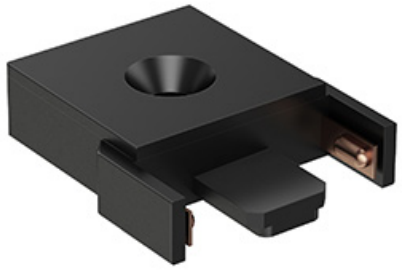

PRODUCT DESCRIPTION

The next generation of track lighting is here with the ultra-slim Continuum series from ET2. Field adjustable track lengths can be extended, connected, or cut to fit the space they are installed. On them, a variety of low voltage light sources can be quickly snapped into place adding and directing light exactly where desired. Various power feed options are available including recessed, on-track, or integrated dimmable driver and switch. Available in Matte Black or Matte White, the track lengths can even be painted to match the exact paint color of the surfaces they are installed. This adaptable track system makes it simple to design the lighting in your space according to your vision and is only limited to your imagination.

FINISHES OPTION

Black (BK)

White (WT)

ADDITIONAL

OPERATING TEMPERATURE:
-20°C (-4°F), 40°C (104°F)

MEASUREMENTS

HANGING WEIGHT :

LAMPING

BULB : W , 0W Total

Always consult a qualified electrician before installing any lighting product.

ET2 Contemporary Lighting™

WESTERN DISTRIBUTION CENTER (HEADQUARTER)
253 NORTH VINELAND AVE I CITY OF INDUSTRY, CA 91746

EASTERN DISTRIBUTION CENTER
101 GARDNER PARK | PEACHTREE CITY, GA 30269

P. 626.956.4200 I F. 626.956.4225 I maximlighting.com