Highball | E21182-142GM

Job Name:_____ Job Type:_____ Quantity:_____ Comments:_____

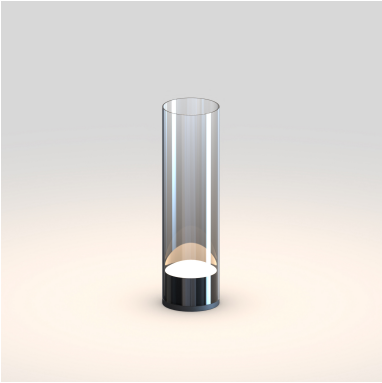

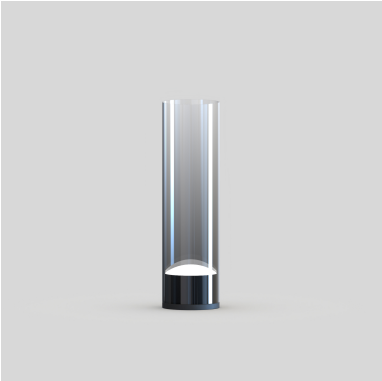

PRODUCT DESCRIPTION

Minimalist in form and futuristic in styling, a gradient color effect applied to cylindrical glass shades provides a dynamic lighting effect. A Polished Gunmetal LED housing supports the glass adds a mirror like effect to the highly reflective glass. The resulting effect is a replication of the LED light along the length of the glass. Available in a mirrored Gradient Smoke or Gradient Amber glass, the finishes remarkably coordinate with many interior color palettes.

MEASUREMENTS

DIMENSION	: 4" L x 4" W x 14.25" H
HANGING WEIGHT	: 2.5 lb

LAMPING

INPUT VOLTAGE	: 100-240V
LUMENS	: 800 Rated (400 Del.)
BULB	: 1 x 10W LED DC Integrated , 10W Total
BULB INCLUDED	: (Integrated)
DIMMABLE	: Triac CL
CRI	: 90 CRI
COLOR_TEMP	: 3000K

FINISHES OPTION

Gunmetal (GM)

GLASS

Graduating Smoke 142

MATERIAL

Steel, Polycarbonate, Glass

RATINGS

cETLus
Dry Location

ADDITIONAL

RATED LIFE 50000 Hours
OPERATING TEMPERATURE:
-20°C (-4°F), 40°C (104°F)

Always consult a qualified electrician before installing any lighting product.

Contemporary Lighting™

WESTERN DISTRIBUTION CENTER (HEADQUARTER)
253 NORTH VINELAND AVE I CITY OF INDUSTRY, CA 91746

EASTERN DISTRIBUTION CENTER
101 GARDNER PARK | PEACHTREE CITY, GA 30269

P. 626.956.4200 I F. 626.956.4225 I maximlighting.com