Polo | E26380-18BK

Job Name:_____ Job Type:_____ Quantity:_____ Comments:_____



PRODUCT DESCRIPTION

Modern, Clear glass cylinders suspended by streamlined pole structures that brightly illuminate surfaces below with high powered integrated LED. Select from two finishes, Black or Gold, and two sizes of pendants, 9 or 12.5 inch diameters, as well as a coordinating wall sconce.

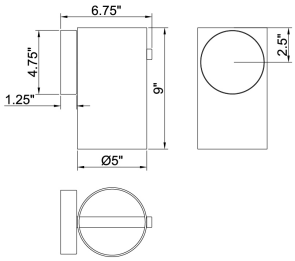

MEASUREMENTS

DIMENSION	: 5" W x 9" H x 6.75" Ext
MAX OAH	: 4.75" W x 4.75" H
HANGING WEIGHT	: 2.8 lb

LAMPING

INPUT VOLTAGE	: 120-277V
LUMENS	: 560 Rated (360 Del.)
BULB	: 1 x 7W LED DC Integrated , 7W Total
BULB INCLUDED	: (Integrated)
DIMMABLE	: Triac CL
CRI	: 90 CRI
COLOR_TEMP	: 3000K
LIGHTING_DIRECTION	: Down

FINISHES OPTION

Black (BK)
Gold (GLD)

GLASS

Clear 18

MATERIAL

Steel, Polycarbonate, Glass

RATINGS

cETLus
Damp Location

ADDITIONAL

INSTALL UP/DOWN: Up
RATED LIFE 50000 Hours
OPERATING TEMPERATURE:
-20°C (-4°F), 40°C (104°F)

Always consult a qualified electrician before installing any lighting product.

ET2 Contemporary Lighting™

WESTERN DISTRIBUTION CENTER (HEADQUARTER)
253 NORTH VINELAND AVE I CITY OF INDUSTRY, CA 91746

EASTERN DISTRIBUTION CENTER
101 GARDNER PARK | PEACHTREE CITY, GA 30269

P. 626.956.4200 I F. 626.956.4225 I maximlighting.com