Embrace | E30520-BK

Job Name:_____ Job Type:_____ Quantity:_____ Comments:_____



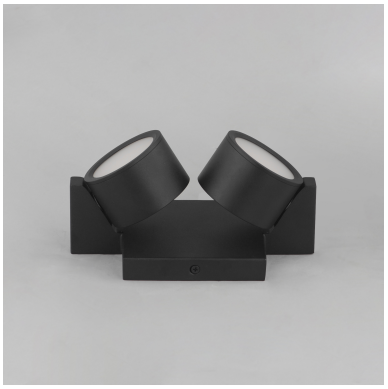

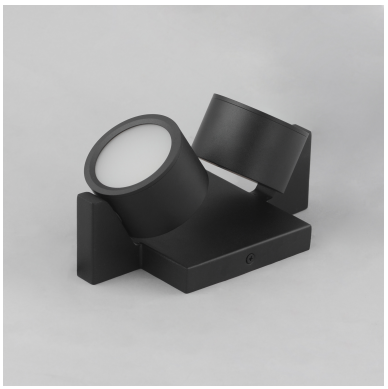

PRODUCT DESCRIPTION

A modern matte black frame crafted with rectilinear tubing supports circular LED light modules. Designed to appear as if they are facing each other in an embrace, the modules create a harmonious and dynamic aesthetic. The two modules, positioned at opposite ends, cast evenly distributed light and seamlessly rotate to direct illumination precisely where it's needed. Two versatile surface-mount fixtures are suitable for wall or ceiling installation, as well as two portable lamp options. The portable designs feature a tabletop lamp and a larger-profile floor lamp, both equipped with an integrated touch switch for easy operation and dimming control.

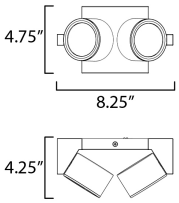

MEASUREMENTS

DIMENSION	: 8.25" L x 4.75" W x 4.25" H
MAX OAH	: 0.75" W x 4.75" H
HANGING WEIGHT	: 1.5 lb

LAMPING

INPUT VOLTAGE	: 120V
LUMENS	: 900 Rated (450 Del.)
BULB	: 2 x 5W LED AC Integrated , 10W Total
BULB INCLUDED	: (Included)
DIMMABLE	: Triac CL
CRI	: 90 CRI
COLOR_TEMP	: 3000K

FINISHES OPTION

Black (BK)

MATERIAL

Steel, PC

RATINGS

cETLus
Dry Location

ADDITIONAL

RATED LIFE 5000 Hours
OPERATING TEMPERATURE:
-20°C (-4°F), 40°C (104°F)

Always consult a qualified electrician before installing any lighting product.

ET2 Contemporary Lighting™

WESTERN DISTRIBUTION CENTER (HEADQUARTER)
253 NORTH VINELAND AVE I CITY OF INDUSTRY, CA 91746

EASTERN DISTRIBUTION CENTER
101 GARDNER PARK | PEACHTREE CITY, GA 30269

P. 626.956.4200 I F. 626.956.4225 I maximlighting.com