Serpentine | E30662-BK

Job Name:_____ Job Type:_____ Quantity:_____ Comments:_____







PRODUCT DESCRIPTION

Spiraling sinews of LED tape light swirl in a snake like formation. Black aluminum channels are illuminated by strips of LED tape evenly diffused across a silicone lens. These sleek, modern designs, which come in two pendant sizes and a semi-flush mount, are sure to make a statement.

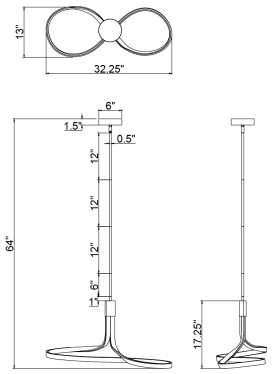

MEASUREMENTS

DIMENSION	: 32.25" L x 13" W x 17.25" H
MAX OAH	: 64" OAH
CANOPY	: 6" W x 1.5" H x 6" L
HANGING WEIGHT	: 6 lb

LAMPING

INPUT VOLTAGE	: 120-277V
LUMENS	: 2,720 Rated (2,580 Del.)
BULB	: 1 x 39W LED DC Integrated , 39W Total
BULB INCLUDED	: (Integrated)
DIMMABLE	: Triac CL
CRI	: 90 CRI
COLOR_TEMP	: 3000K

FINISHES OPTION

Black (BK)

MATERIAL

Aluminum, Steel, Silicone

RATINGS

cETLus
Dry Location

ADDITIONAL

SLOPE: 15
RATED LIFE 50000 Hours
OPERATING TEMPERATURE:
-20°C (-4°F), 40°C (104°F)

Always consult a qualified electrician before installing any lighting product.

ET2 Contemporary Lighting™

WESTERN DISTRIBUTION CENTER (HEADQUARTER)
253 NORTH VINELAND AVE I CITY OF INDUSTRY, CA 91746

EASTERN DISTRIBUTION CENTER
101 GARDNER PARK | PEACHTREE CITY, GA 30269

P. 626.956.4200 I F. 626.956.4225 I maximlighting.com